Here Comes The Bride
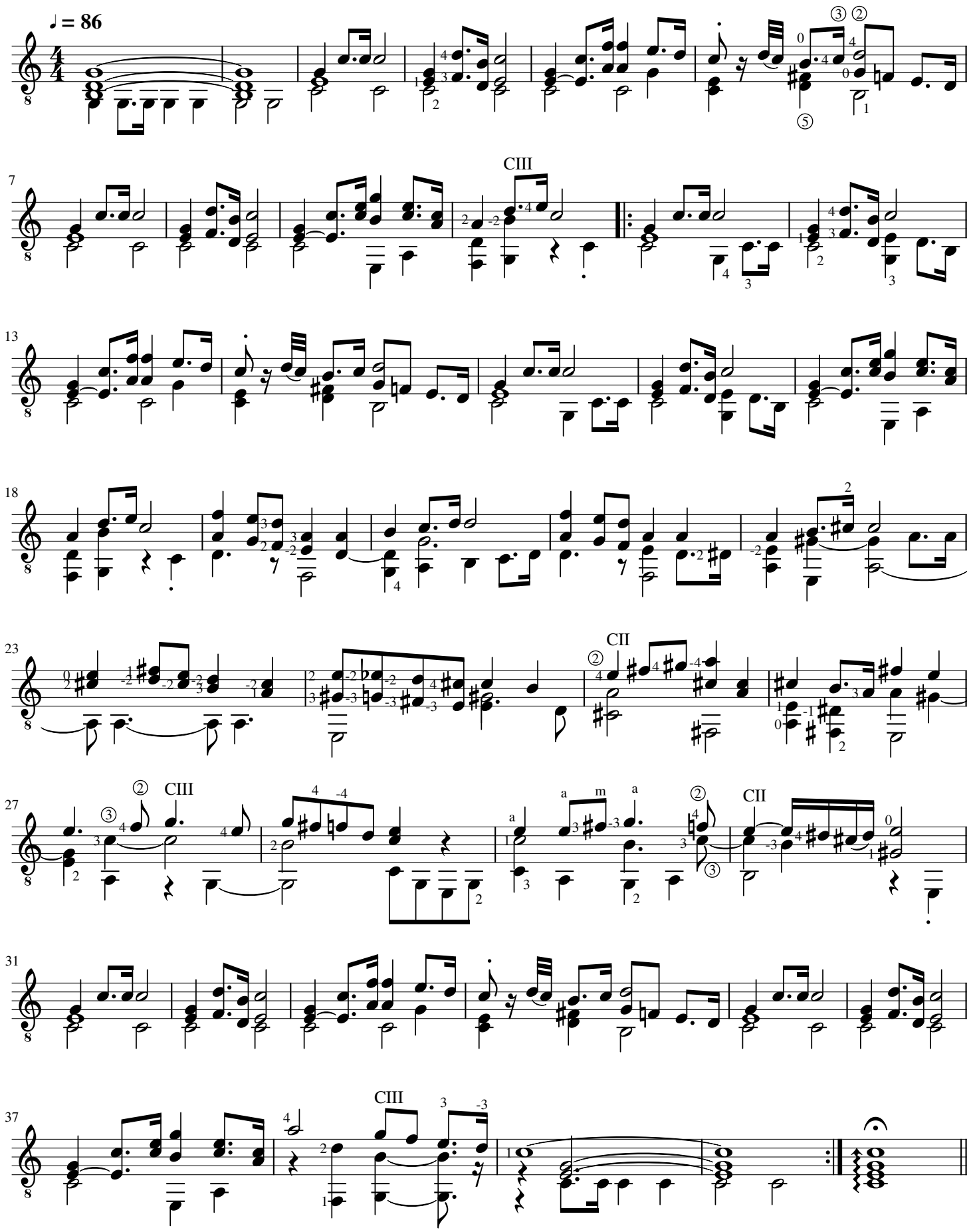
Wagner, arr. D. Leigh